

DUNHAM SURVEYING, S.C.
SURVEYING & SUBDIVIDING
DELAVER, WISCONSIN 53115

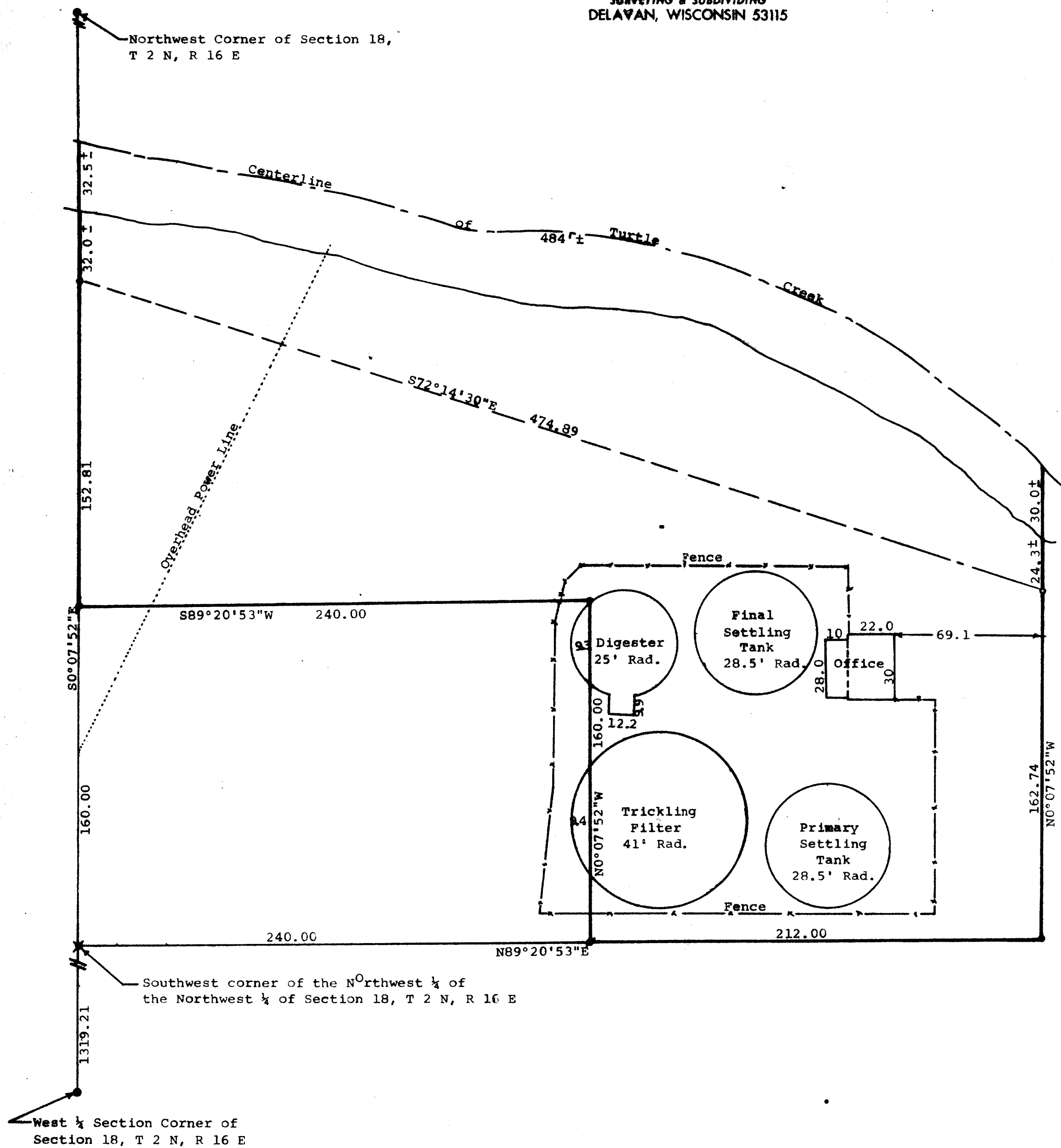

STATE OF WISCONSIN) SS
COUNTY OF WALWORTH)

I, George T. Dunham, Surveyor, certify that I have surveyed the
property described as follows:

A parcel of land located in the Northwest 1/4 of the Northwest 1/4 of
Section 18, T 2 N, R 16 E, City of Delavan, Walworth County, Wis-
consin, described as follows: Commencing at the West 1/4 section
corner of said Section 18; thence N0°07'52"W along the west line
of said Northwest 1/4, 1319.21 feet to the southwest corner of said
Northwest 1/4 of the Northwest 1/4; thence N89°20'53"E along the south
line of said Northwest 1/4 of the Northwest 1/4, 240.00 feet to the
place of beginning; thence continue N89°20'53"E 212.00 feet; thence
N0°07'52"W 162.74 feet to an iron pipe and continue on the same
course 54.3 feet more or less to the centerline of Turtle Creek;
thence westerly along the centerline of Turtle Creek 484 feet more
or less to the west line of said Northwest 1/4; thence S0°07'52"E along
said west line 64.5 feet more or less to an iron pipe located
N72°14'30"W 474.89 feet from the last mentioned iron pipe; thence
continue S0°07'52"E 152.81 feet; thence N89°20'53"E 240.00 feet;
thence S0°07'52"E 160.00 feet to the place of beginning containing
2.45 acres of land more or less.

and that the above map is a true representation thereof and shows the size and
location of the property, its exterior boundaries, the location of all visible
structures and dimensions of all principal buildings thereon, boundary fences,
apparent easements, roadways and visible encroachments, if any.

This survey is made for the use of the present owners of the property, and also
those who purchase, mortgage, or guarantee the title thereto within one (1)
year from date hereof.

January 12, 1983

George T. Dunham
George T. Dunham, Surveyor

